

RG-WS6008

V1.6

2023-12-05

copyright © 2023

copyright © 2023



-
-
-
-
-
-

7*24h

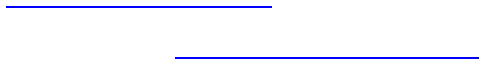

1

1.1

RG-WS6008

2 3

1.2

1-1

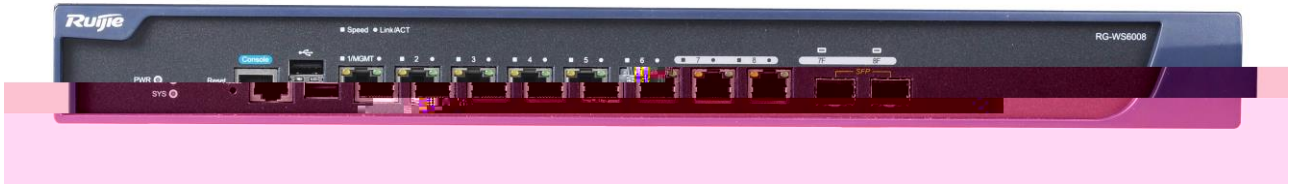

1-2



1.3

PWR		
SYS		
1-8	link/ACT	/ / Link
1-8	speed	/
7F-8F		link

1.4

	RG-WS6008		
× ×	440mm× 200mm× 43.6mm		
	1U		
	2.9kg		
	RG-WS6008		
	6 10/100/1000Base-T	1	MGMT
	2	10/100/1000Base-T	
	1 RJ45 Console		
	2 USB		
	1		
	1		
	10		
	1		
	1		
	RG-WS6008		
	40W		
	100V AC~240V AC 50Hz~60Hz		
	12V/3.33A		
	RG-WS6008		

0 45

-



2

2.1

-
-
-
-
-
-
-
-
-

UPS

10

-

/

18

24



2.2

RG-WS6008

2.2.1 /

" "

15 ~30	0 ~45	40%~65%	10%~90%
--------	-------	---------	---------



1.5m

0.4m



48

15



5

2.2.2

{	0.5	1	3	5
	1.4×10^7	7×10^5	2.4×10^5	1.3×10^5

	mg/m ³	mg/m ³
SO ₂	0.2	1.5
H ₂ S	0	0.03
NO ₂	0.04	0.15
NH ₃	0.05	0.15
Cl ₂	0.01	0.3

2.2.3

-
-
-
-
-
-
-
-
-

2.2.4

-
-
-
-

2.2.5

-
-
-
-

19"

2.3



3

3.1

- 10cm
-

3.3



	9600bps	57600bps	115200bps
	1.		
	2.		
	3.		

DB-9

3.6

-
-
-
-

4

4.1 Console

- Console
RS232 Console
 - Windows Hyperterm
- 1) 4-1
 - 2) Console 4-2
 - 3) 9600 8 1 4-3
 - 4) " " -> " " -> " " VT100 4-4

4-1

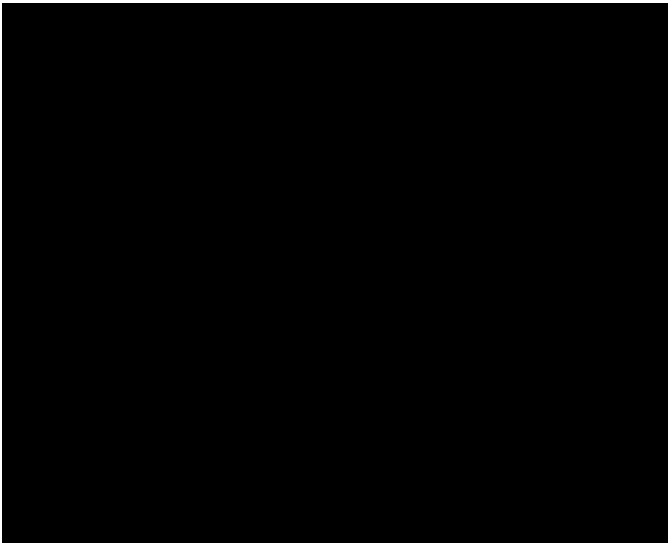

4-2

Console

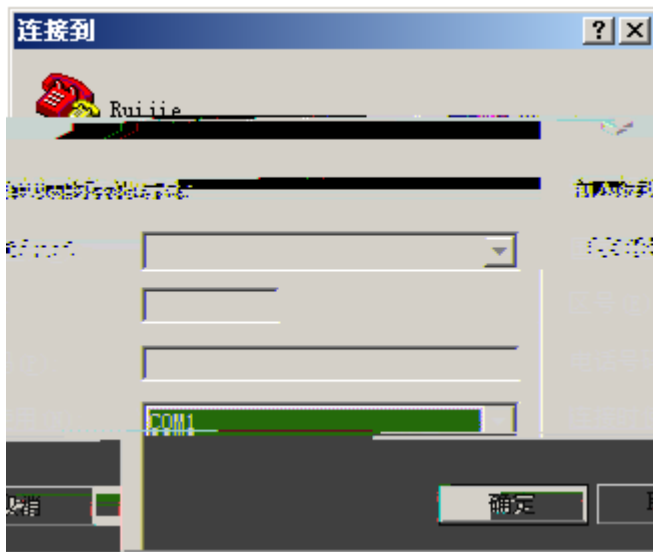

4-3

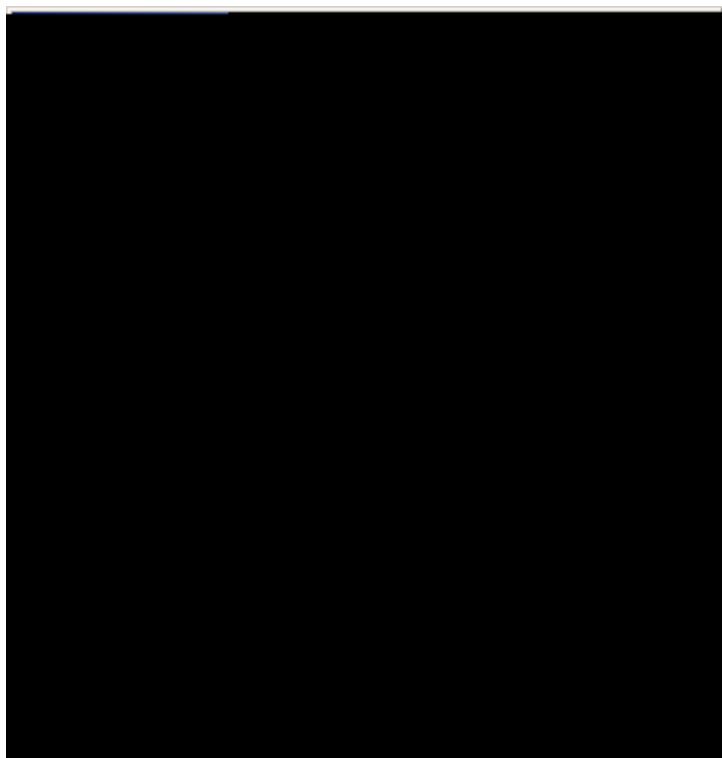

4-4

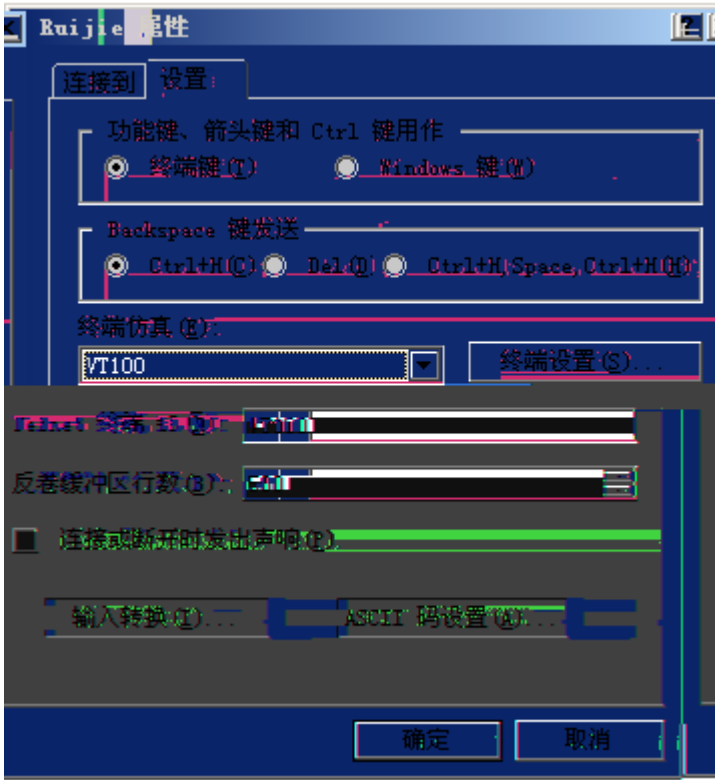

4.2

-
-
-

-



" "



```
*****
Boot 1.2.8-00388-ge03a279 (Build time: Nov 19 2014 - 10:11:45)

DRAM: 2 GiB
NAND: 512 MiB
Flash: 8 MiB
SETMAC: Setmac operation was performed at 2015-03-07 13:54:53 (version: 11.0)
Press Ctrl+C to enter Boot Menu
Bootloader: Done loading app on coremask: 0xf
Starting Devices Initializations... [ OK ]

adding user rgosm...
adding user guest...
adding user sslvpn...
adding user postgres...
*Mar 7 14:00:40: %SYS-5-AC_POWER_ON: System coldstart.

Press RETURN to get started
*Mar 7 14:00:51: %LOCALEAP-6-PKI MANAGE: Generate Self-Signed PKI successfully
*Mar 7 14:00:51: %LOCALEAP-6-PKI MANAGE: Self-Signed PKI is activated
*Mar 7 14:00:51: %LOCALEAP-6-PKI MANAGE: Self-Signed P
```

5

5.1

RG-WS6008

PWR